

General Notes

The copyright of this drawing and design remains the intellectual property of the designers and may not be used without the written permission of Great Space Architecture Limited. Do not Scale. Verify all dimensions on site before commencing work or preparing shop drawings. Report any discrepancies, errors or omissions to the designers and await further instructions before the commencement of works. All building materials, components and workmanship to comply with the appropriate public health acts, building regulations, British standards, codes of practice and the appropriate manufacturer's recommendations. Ensure all works are carried out by competent person. Refer to the relevant drawings or method statement for all specialist work.

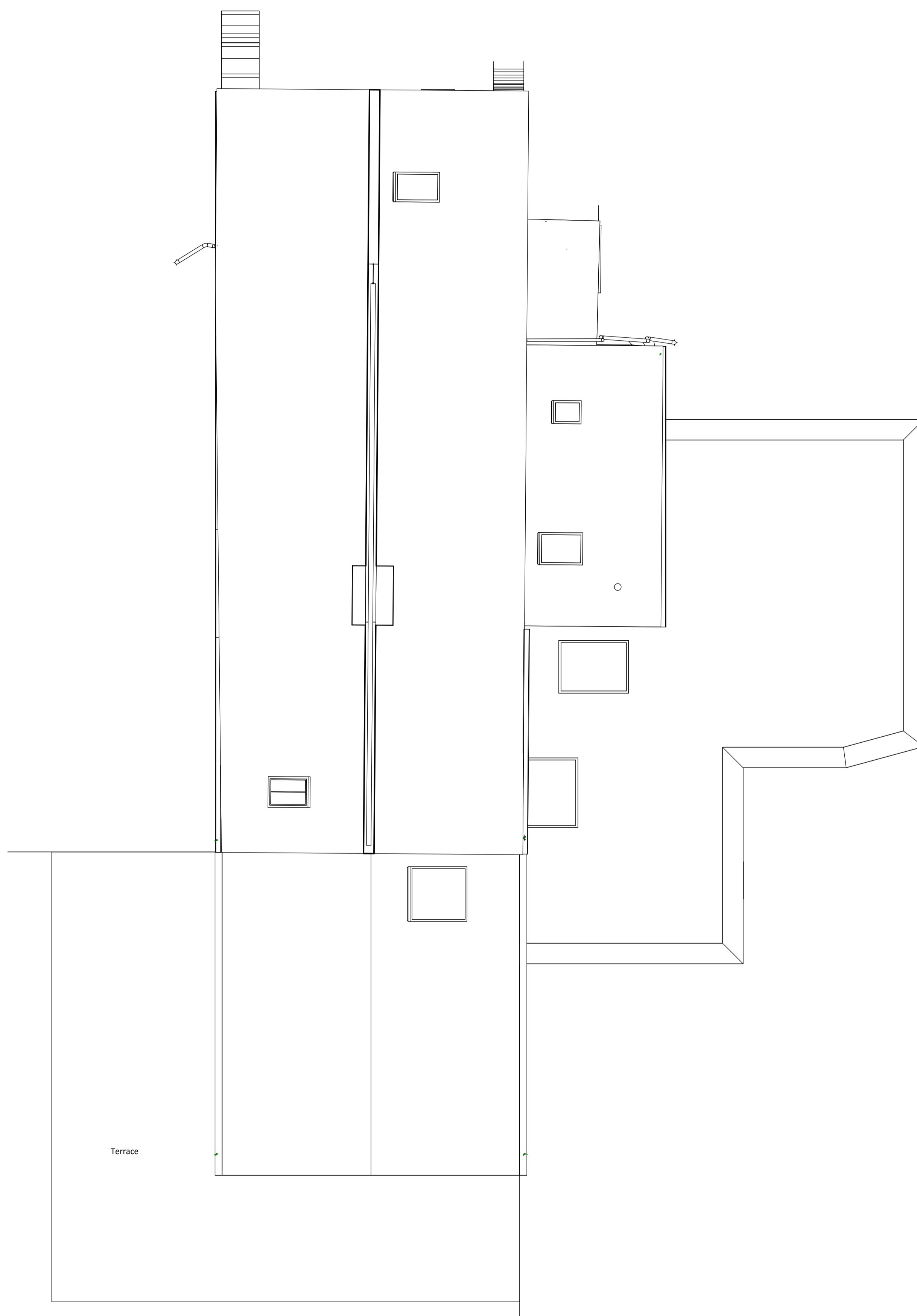

Proposed roof plan
1 : 50

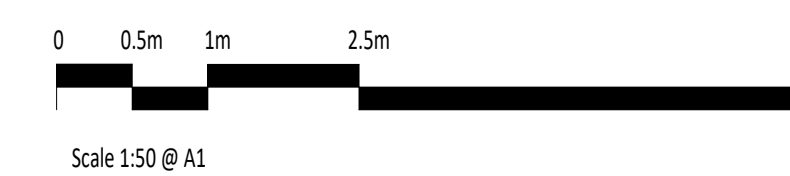

Rev	Date	Description
P04	18.12.2024	Planning Update - Revised proposed materials, dormer removal, internal extension dimension set to 5m, proposed ridge height reduced
P03	19/02/24	P&E submission
P02	13/02/24	Revised following comments from client
P01	12/02/24	Revised following comments from client

Project	Croftfoot Cottage	Date drawn	08/02/24
Drawn by	EM	Checked by	BK
Drawing Title	Proposed Roof Plan	Scale @ A1:	1 : 50

PLANNING
for illustrative purposes only

Project	Origin	Volume	Level	
23_001	GSA	01	RF	
File type	Discipline	Sheet no	Status	Rev
DR	A	01 004	S2	P04

01434 394 220
info@greatspacearchitects.com
© Great Space Architecture Ltd.

Greatspace Architects

18/12/2024 17:06:05